

THIS DRAWING IS UNPUBLISHED. RELEASED FOR PUBLICATION 2011
 © COPYRIGHT 2011 ALL RIGHTS RESERVED.

LOC		DIST		REVISIONS			
P	LTR	DESCRIPTION		DATE	DWN	APVD	
A2		RELEASE NEW PART NUMBER -3		22AUG2022	MAC	SH	
A3		REVISED PER ECN-23-233784		05DEC2023	AP	ML	

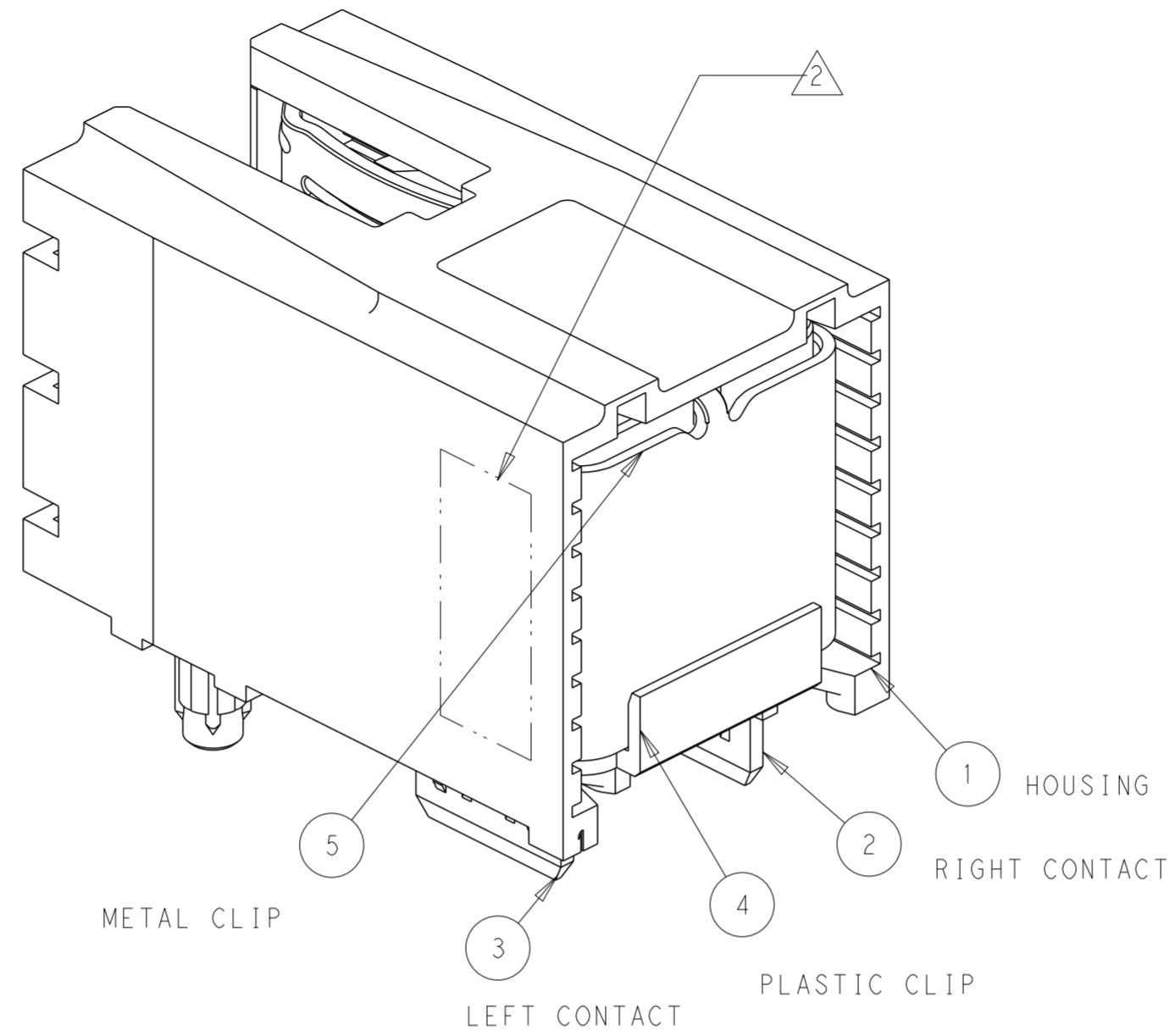
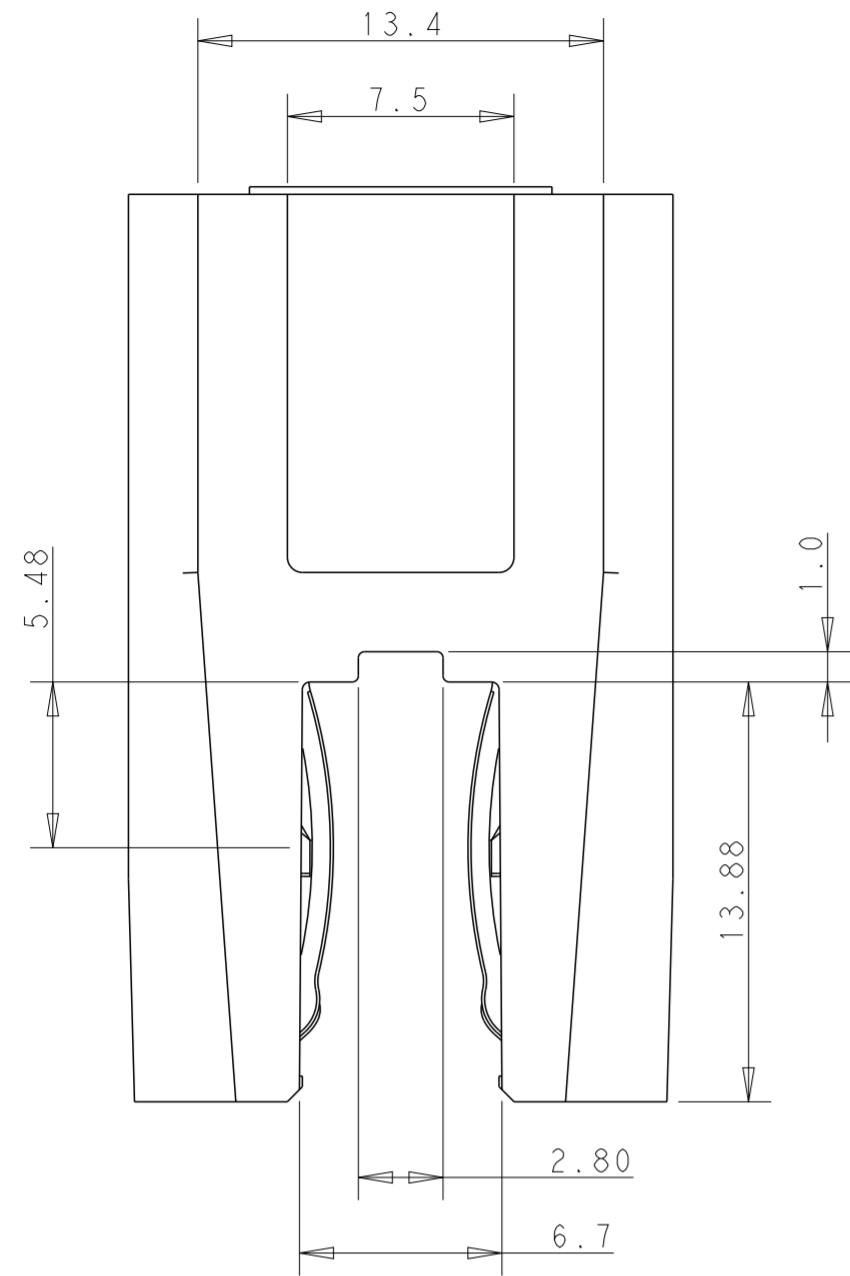

NOTES, UNLESS OTHERWISE SPECIFIED:

- MATERIAL:
 HOUSING: THERMOPLASTIC GLASS PREINFORCED,
 COLOR: BLACK, UL 94 V-0
 CONTACT: HIGH CONDUCTIVITY COPPER ALLOY
- AREA FOR DATE CODE AND P/N.
- FINISH:
 MATING AREA: NOBLE METAL PLATING OVERALL NICKEL PLATING
 TAIL AREA: MATTE TIN PLATING OVERALL NICKEL PLATING.
- SURFACE ROUGHNESS IN CONTACT AREA: Ra 1.6um MAX.
- THE RECOMMENDED MATING BUSBAR SPEC. ;
 HIGH CONDUCTIVITY COPPER ALLOY C11000/C10100/C10200
 PLATING SPEC OF P/N: 2204018-1/-2:
 0.76um OR 0.38um MIN GOLD PLATING OVER 1.27um MIN
 MATTE NICKEL BASED-PLATING ON CONTACTING AREA,
 PLATING SPEC OF P/N: 2204018-3:
 3um MIN SEMI-BRIGHT OR BRIGHT SILVER PLATING OVER 1.27um
 MIN MATTE NICKEL BASED-PLATING ON CONTACTING AREA,

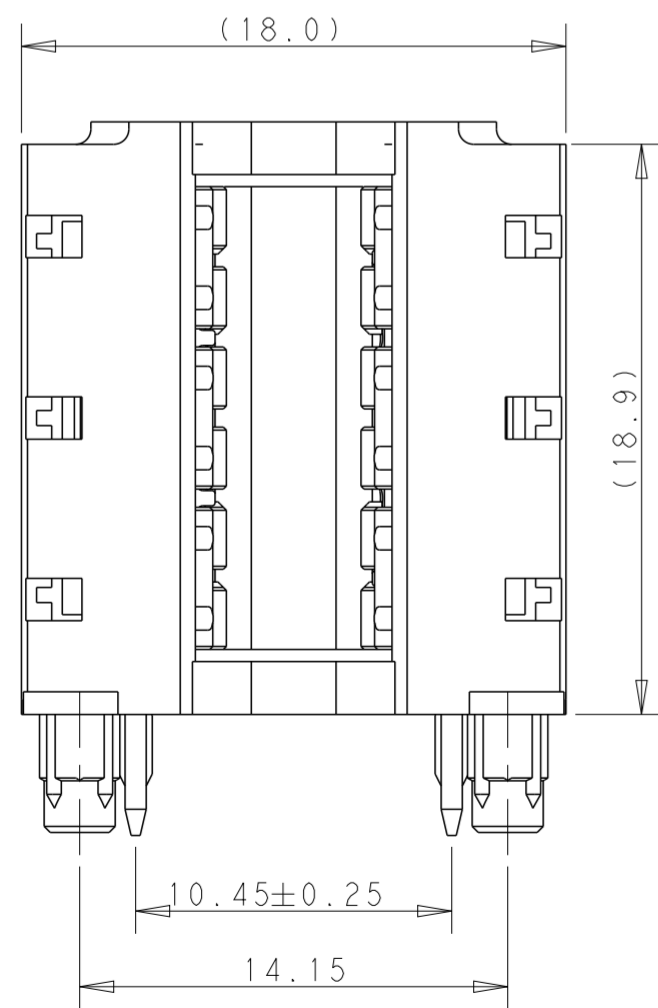

REFERENCE PRODUCT VIEW
 P/N: 2204018-1/-3

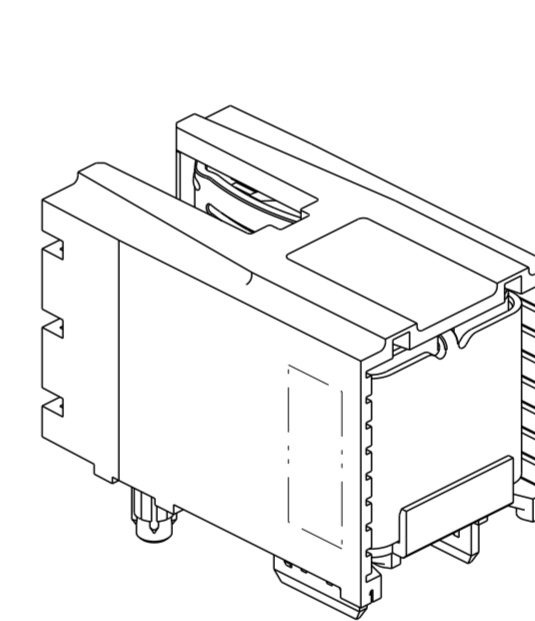
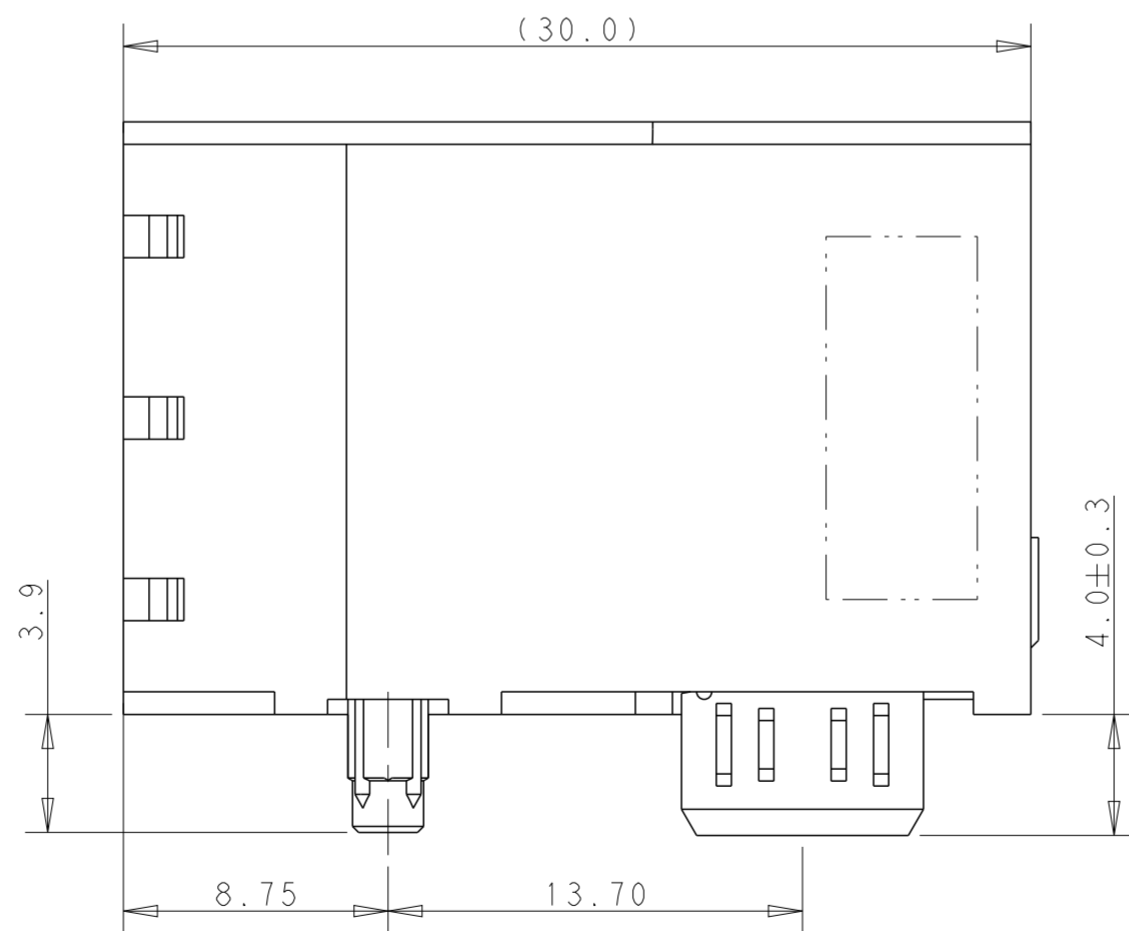

SCALE 2:1

PRODUCT VIEW
 P/N: 2204018-1/3

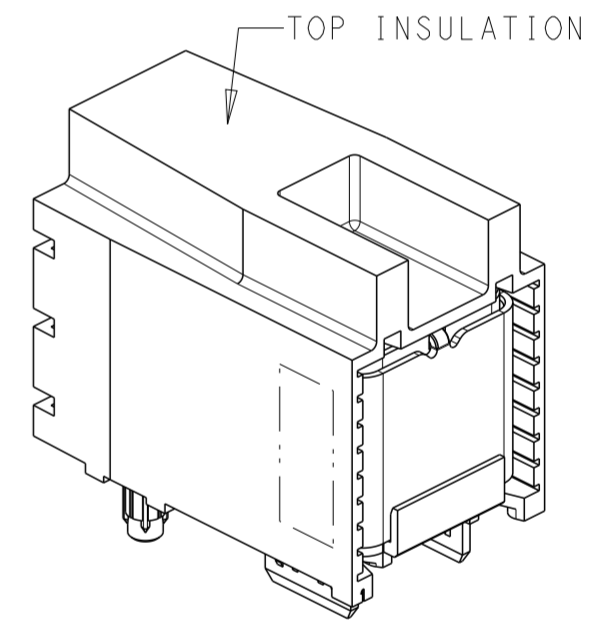

SCALE 2:1

PRODUCT VIEW W/ TOP INSULATION
 P/N: 2204018-2

PRODUCT NUMBER	DESCRIPTION	MATING BUSBAR	ITEM
2204018-3	DUAL CROWN CLIP JUNIOR CONN, SILVER PLATING	Ag PLATING	3
2204018-2	DUAL CROWN CLIP JUNIOR CONN W/TOP INSULATION	Au PLATING	2
2204018-1	DUAL CROWN CLIP JUNIOR CONN	Au PLATING	1

THIS DRAWING IS A CONTROLLED DOCUMENT.		DWN	J. CHENG	11JAN2012	TE Connectivity PLUGGABLE BUSBAR CONNECTOR SOLDER VERSION DUAL POLE CROWN CLIP JR							
DIMENSIONS: mm		CHK	S. ZHAO	11JAN2012					NAME	SIZE	CAGE CODE	DRAWING NO
TOLERANCES UNLESS OTHERWISE SPECIFIED:		APVD	S. ZHAO	11JAN2012					PRODUCT SPEC	A2	00779	C-2204018
0 PLC ± - 1 PLC ±0.25 2 PLC ±0.15 3 PLC ±0.05 4 PLC ± - ANGLES ±° FINISH		APPLICATION SPEC	WEIGHT						RESTRICTED TO	SCALE 4:1		SHEET 1 OF 3
MATERIAL		CUSTOMER DRAWING		SCALE 4:1		SHEET 1 OF 3		REV A3				

THIS DRAWING IS UNPUBLISHED. RELEASED FOR PUBLICATION 2011
 © COPYRIGHT 2011 ALL RIGHTS RESERVED.

LOC	DIST	REVISIONS			
P	LTR	DESCRIPTION	DATE	DWN	APVD
FT	0	-	SEE SHEET 1	-	-

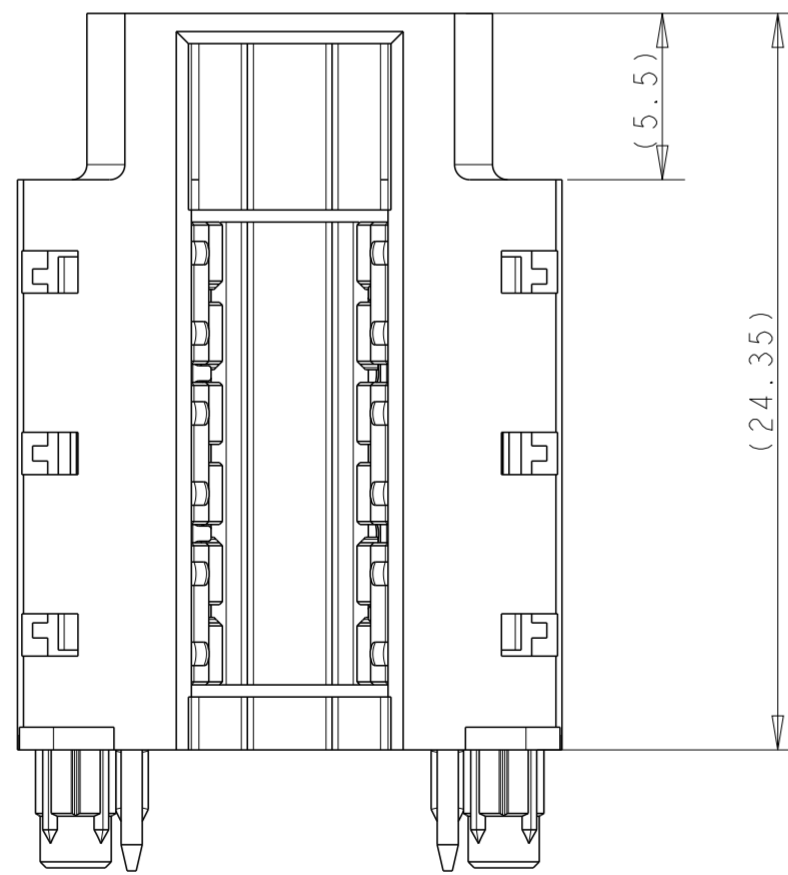
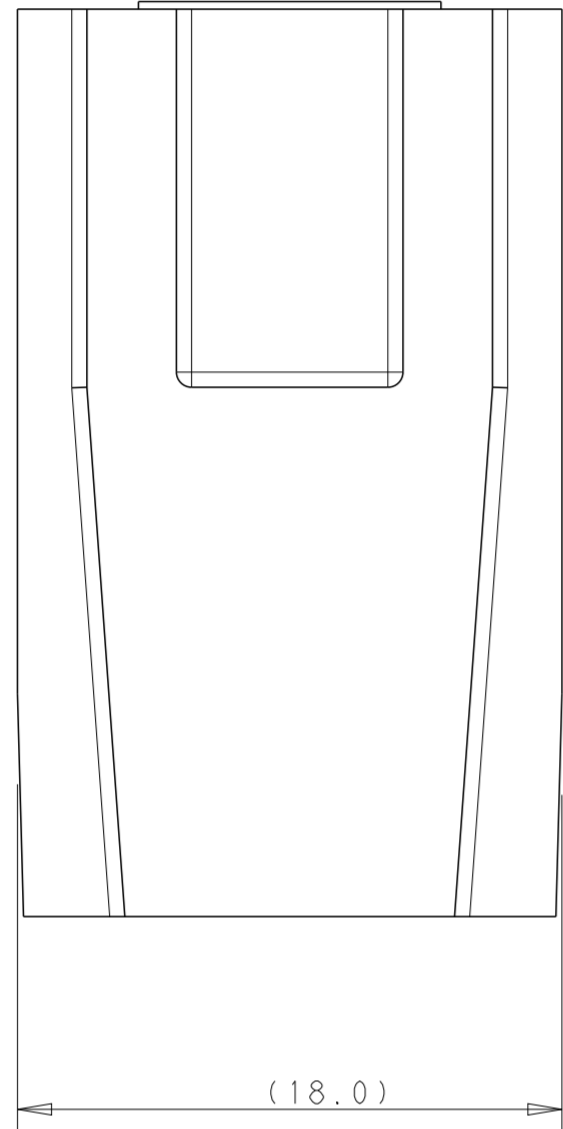

REFERENCE PRODUCT VIEW
 P/N: 2204018-2
 THE DIFFERENCE WITH P/N 2204018-1 IS TOP INSULATION FEATURE
 SCALE 4:1

TOP INSULATION FEATURE

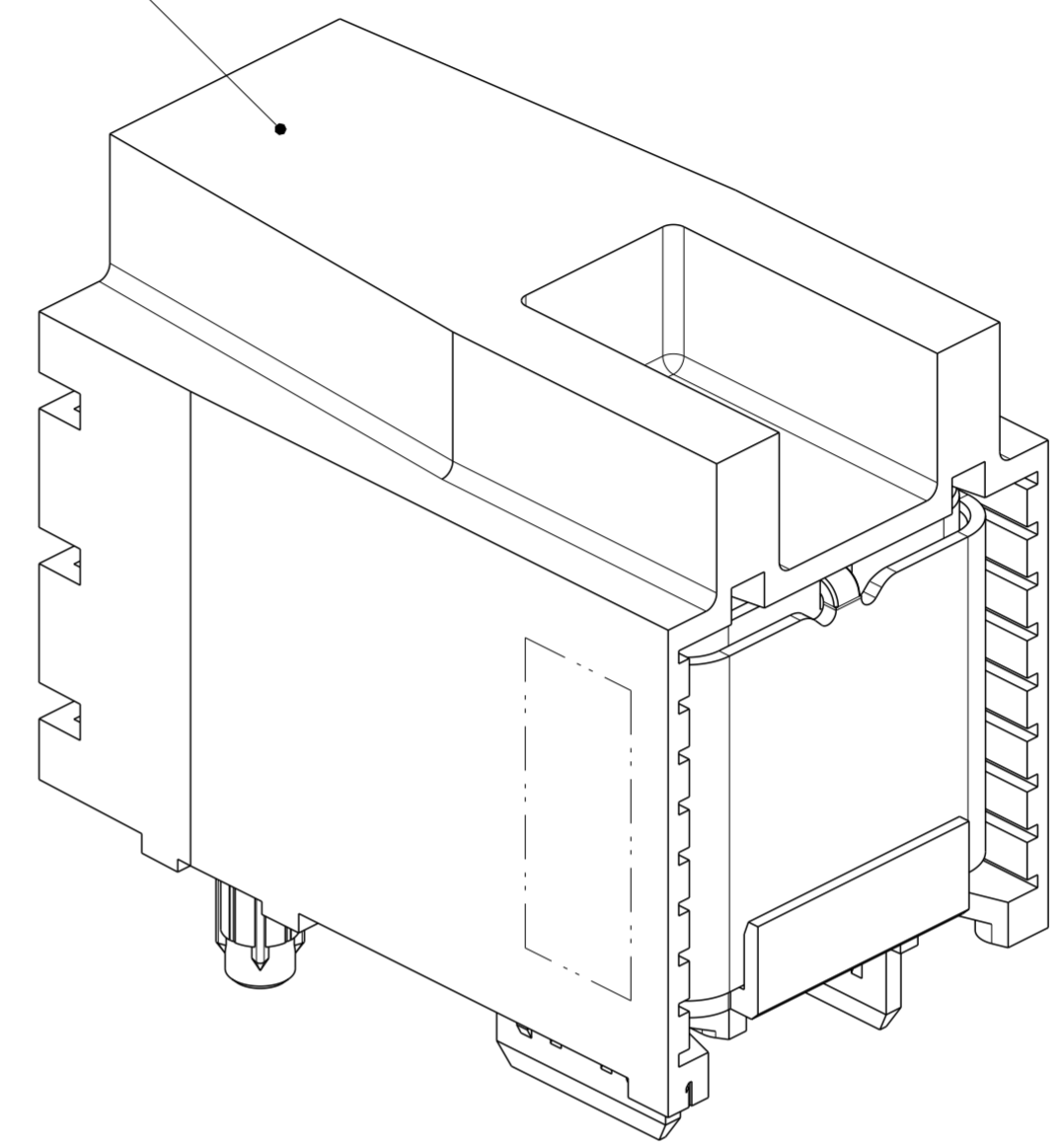

SCALE 4:1

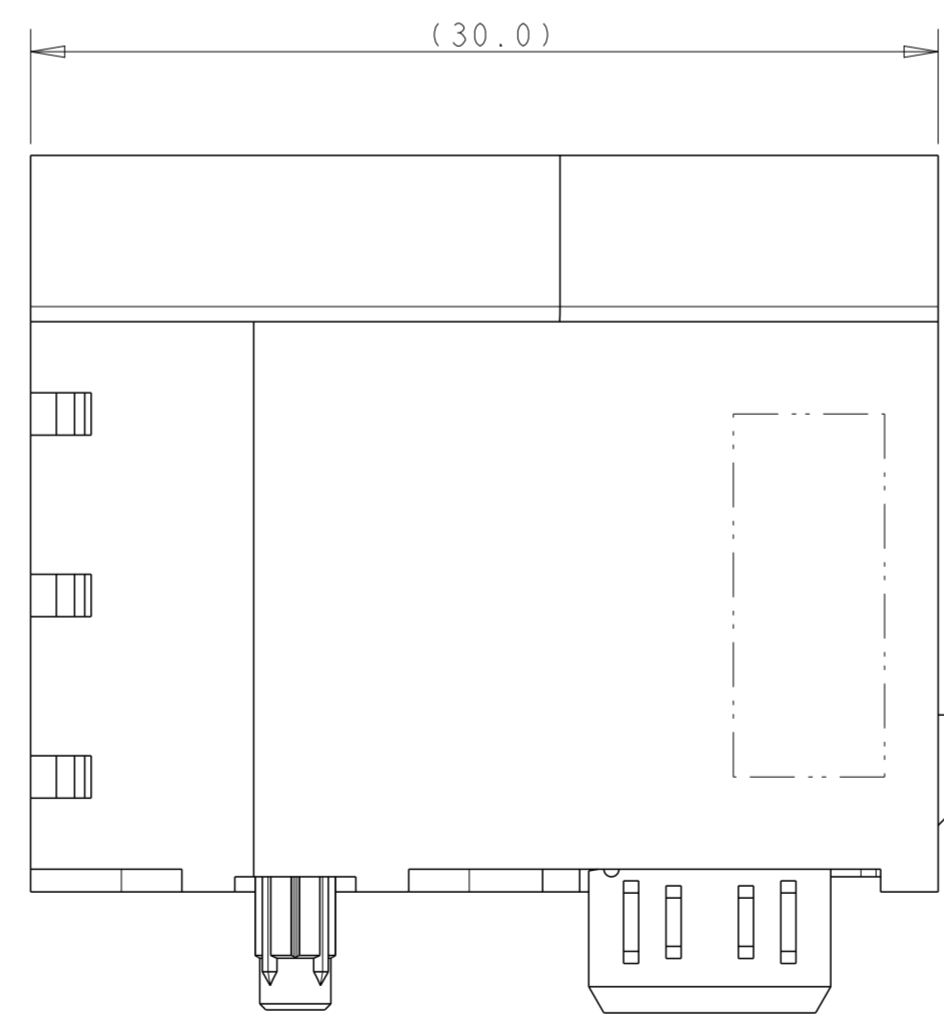

THIS DRAWING IS A CONTROLLED DOCUMENT.		DWN	J. CHENG	11JAN2012	TE Connectivity PLUGGABLE BUSBAR CONNECTOR SOLDER VERSION DUAL POLE CROWN CLIP JR			
DIMENSIONS:		CHK	S. ZHAO	11JAN2012				
mm		APVD	S. ZHAO	11JAN2012				
TOLERANCES UNLESS OTHERWISE SPECIFIED:		PRODUCT SPEC						
0 PLC	±	APPLICATION SPEC			SIZE	CAGE CODE	DRAWING NO	RESTRICTED TO
1 PLC	±0.25				A2	00779	C-2204018	-
2 PLC	±0.15				SCALE 4:1		SHEET 2 OF 3	REV A3
3 PLC	±0.05				CUSTOMER DRAWING			
4 PLC	±							
ANGLES	±°							
FINISH								

THIS DRAWING IS UNPUBLISHED. RELEASED FOR PUBLICATION 2011
 © COPYRIGHT 2011 ALL RIGHTS RESERVED.

LOC	DIST	REVISIONS			
P	LTR	DESCRIPTION	DATE	DWN	APVD
FT	0	SEE SHEET 1	-	-	-

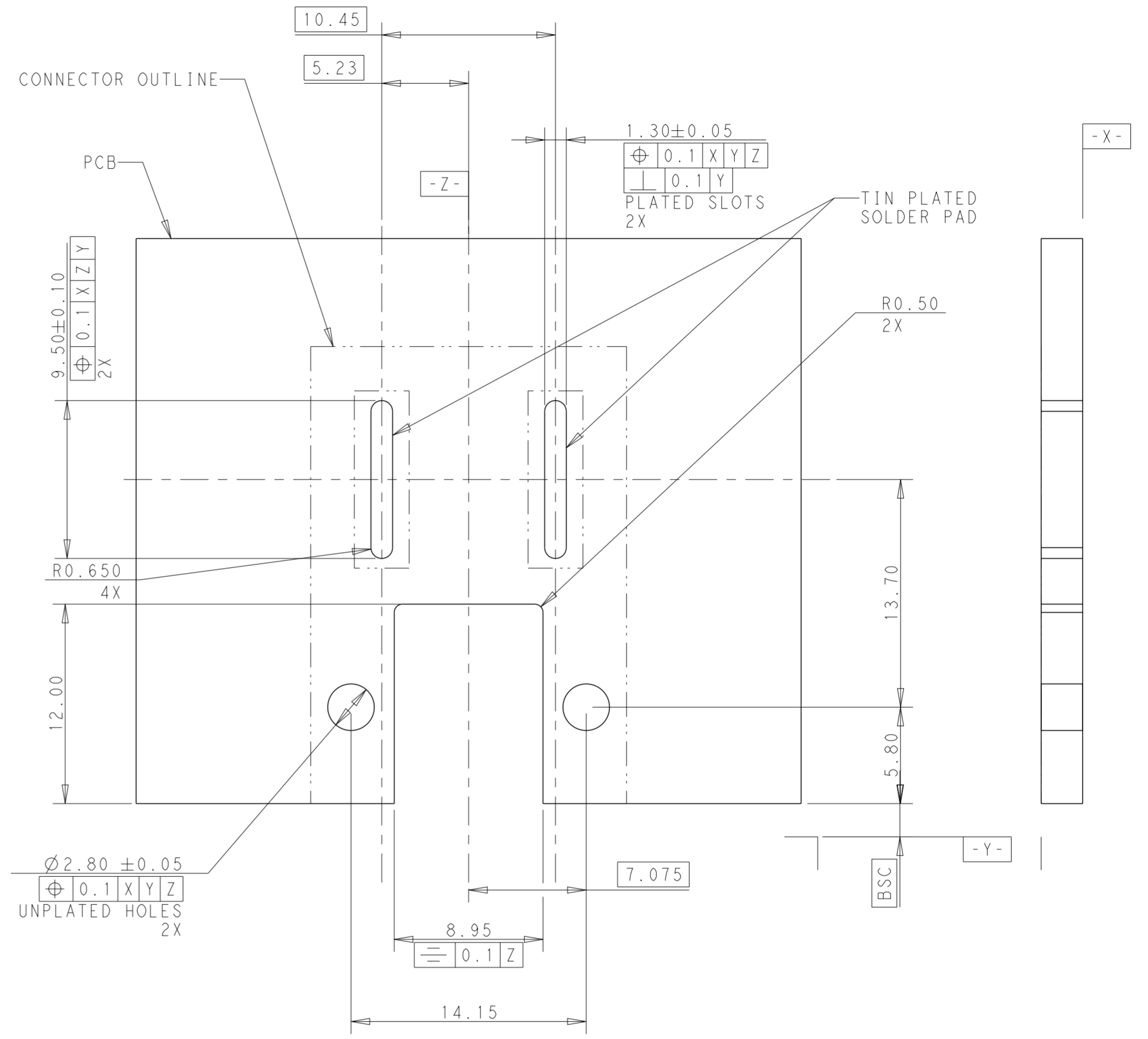
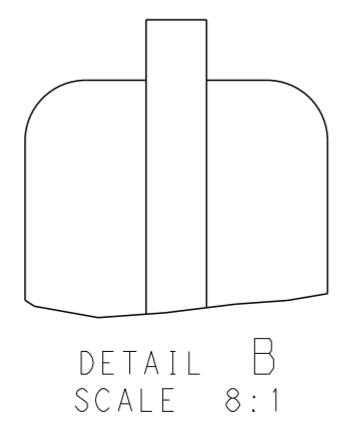
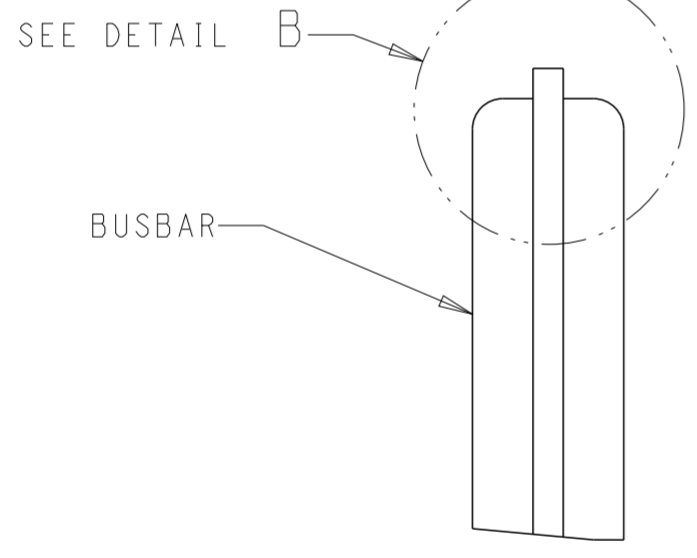
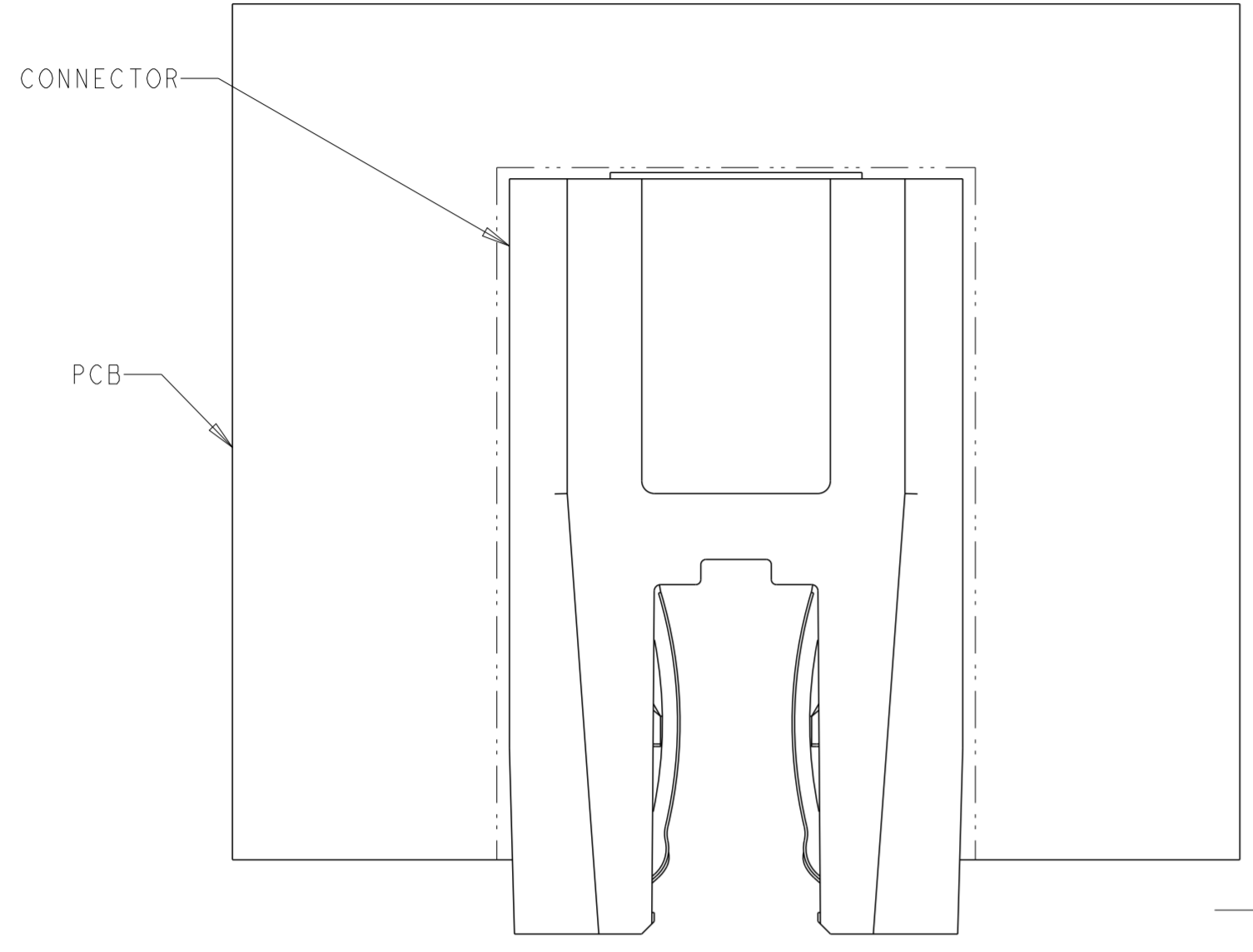

RECOMMENDED PCB LAYOUT THICKNESS: 1.6-2.5MM

THIS DRAWING IS A CONTROLLED DOCUMENT.		DWN	J. CHENG	11JAN2012	 TE Connectivity
DIMENSIONS: mm		CHK	S. ZHAO	11JAN2012	
TOLERANCES UNLESS OTHERWISE SPECIFIED:		APVD	S. ZHAO	11JAN2012	
0 PLC ± - 1 PLC ±0.25 2 PLC ±0.15 3 PLC ±0.05 4 PLC ± - ANGLES ±1° FINISH		NAME	PLUGGABLE BUSBAR CONNECTOR SOLDER VERSION DUAL POLE CROWN CLIP JR		
MATERIAL		PRODUCT SPEC			RESTRICTED TO
		APPLICATION SPEC			SIZE
		WEIGHT	A2		CAGE CODE
		CUSTOMER DRAWING	00779		DRAWING NO
			C-2204018		SCALE
			2:1		SHEET
			3 OF 3		REV
			A3		