

ES-CAP  
POLYOLEFIN, DUAL-WALL  
SEMI-RIGID, HEAT-SHRINKABLE

P	LTR	DESCRIPTION	DATE	DWN	APVD
	B2	FORMAT CHANGED	09NOV2022	KP	MB

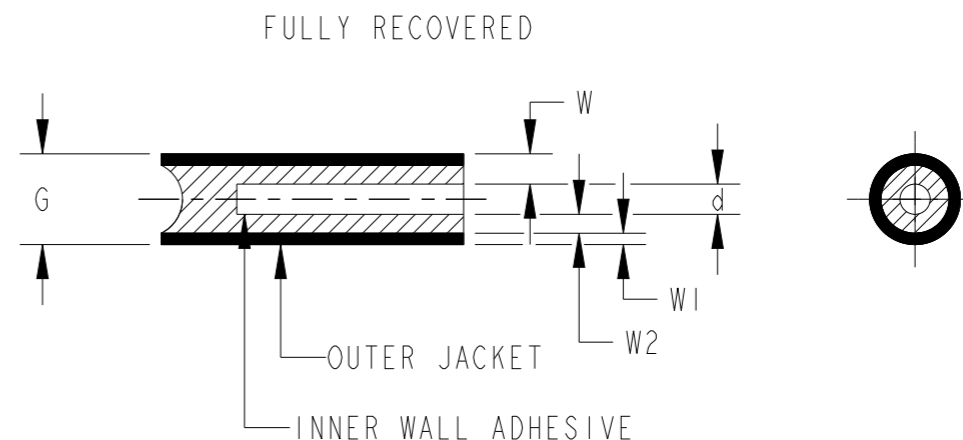
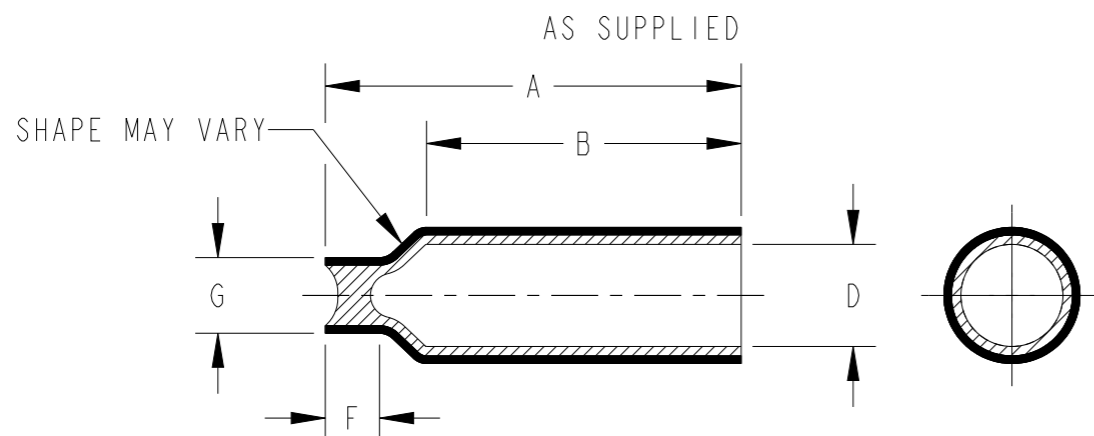

TABLE 1: DIMENSIONS (mm / in)

CAP SIZE	A ±2.50 / 0.098		B (MIN.)		D (MIN.)		d REF ONLY		F (MAX.)		G (MAX.)		W REF ONLY		W1 REF ONLY		W2 REF ONLY	
	mm.	in.	mm.	in.	mm.	in.	mm.	in.	mm.	in.	mm.	in.	mm.	in.	mm.	in.	mm.	in.
ES-CAP-No. 0-40mm	40.00	1.575	25.58	1.007	4.57	.180	1.02	.040	9.00	.354	4.00	.157	0.86	.034	0.48	.019	0.38	.015
ES-CAP-No. 1-30mm	30.00	1.181	16.78	.661	5.70	.224	1.30	.051	9.00	.354	4.50	.177	1.20	.047	0.64	.025	0.56	.022
ES-CAP-No. 1-35mm	35.00	1.378	21.18	.834	5.70	.224	1.30	.051	9.00	.354	4.50	.177	1.20	.047	0.64	.025	0.56	.022
ES-CAP-No. 1-40mm	40.00	1.575	25.58	1.007	5.70	.224	1.30	.051	9.00	.354	4.50	.177	1.20	.047	0.64	.025	0.56	.022
ES-CAP-No. 1-45mm	45.00	1.772	28.45	1.120	5.70	.224	1.30	.051	9.00	.354	4.50	.177	1.20	.047	0.64	.025	0.56	.022
ES-CAP-No. 1-50mm	50.00	1.969	36.68	1.444	5.70	.224	1.30	.051	9.00	.354	4.50	.177	1.20	.047	0.64	.025	0.56	.022
ES-CAP-No. 2-30mm	30.00	1.181	16.78	.661	7.40	.291	1.70	.067	10.00	.394	5.50	.217	1.52	.060	0.76	.030	0.76	.030
ES-CAP-No. 2-35mm	35.00	1.378	21.18	.834	7.40	.291	1.70	.067	10.00	.394	5.50	.217	1.52	.060	0.76	.030	0.76	.030
ES-CAP-No. 2-40mm	40.00	1.575	25.58	1.007	7.40	.291	1.70	.067	10.00	.394	5.50	.217	1.52	.060	0.76	.030	0.76	.030
ES-CAP-No. 2-45mm	45.00	1.772	28.45	1.120	7.40	.291	1.70	.067	10.00	.394	5.50	.217	1.52	.060	0.76	.030	0.76	.030
ES-CAP-No. 2-50mm	50.00	1.969	36.68	1.444	7.40	.291	1.70	.067	10.00	.394	5.50	.217	1.52	.060	0.76	.030	0.76	.030
ES-CAP-No. 3-30mm	30.00	1.181	16.78	.661	10.80	.425	2.41	.095	10.00	.394	8.00	.315	1.91	.075	0.89	.035	1.02	.040
ES-CAP-No. 3-35mm	35.00	1.378	21.18	.834	10.80	.425	2.41	.095	10.00	.394	8.00	.315	1.91	.075	0.89	.035	1.02	.040
ES-CAP-No. 3-40mm	40.00	1.575	22.48	.885	10.80	.425	2.41	.095	10.00	.394	8.00	.315	1.91	.075	0.89	.035	1.02	.040
ES-CAP-No. 3-45mm	45.00	1.772	28.45	1.120	10.80	.425	2.41	.095	10.00	.394	8.00	.315	1.91	.075	0.89	.035	1.02	.040
ES-CAP-No. 3-50mm	50.00	1.969	33.58	1.322	10.80	.425	2.41	.095	10.00	.394	8.00	.315	1.91	.075	0.89	.035	1.02	.040

COLOR: BLACK OR CLEAR

NOTE

- DUE TO THE MOBILITY OF THE ADHESIVE DURING RECOVERY, WALL THICKNESSES ARE FOR REFERENCE ONLY
- DIMENSION 'd' MAY BE COMPLETELY FILLED BY ADHESIVE

THIS DRAWING IS A CONTROLLED DOCUMENT.

DIMENSIONS: mm / in	TOLERANCES UNLESS OTHERWISE SPECIFIED:
	0 PLC ±
	1 PLC ±0.1
	2 PLC ±0.01
	3 PLC ±0.001
	4 PLC ±0.0001
	ANGLES ±
MATERIAL	FINISH
-	-

DWN	09NOV2022
KAMALASARAVANAN P	
CHK	09NOV2022
SELVAPANDIAN B	
APVD	09NOV2022
MAYO BAKARE	
PRODUCT SPEC	108-120037
APPLICATION SPEC	114-120003
WEIGHT	-
CUSTOMER DRAWING	



TE Connectivity

NAME ES-CAP		RESTRICTED TO	
SIZE A3	CAGE CODE -	DRAWING NO ES-CAP	
SCALE NTS	SHEET 1 OF 1	REV B2	