

REVISIONS

P	LTR	DESCRIPTION	DATE	DWN	APVD
	A	INITIAL RELEASE	03JAN2017	VNB	CF

NOTES:

- 1 ALL DIMENSIONS ARE FOR REFERENCE ONLY.
- 2 REPLACES OLD DEUTSCH DRAWING D303138 (ENVELOPE DRAWING)
- 3 HEXAGONAL CRIMP DIES USED TO SUIT 95mm² WIRE
- 4 PART TO BE EMBOSSED WITH 95-P

SECTION A-A

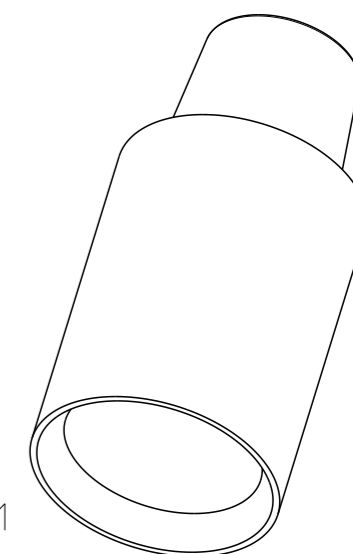
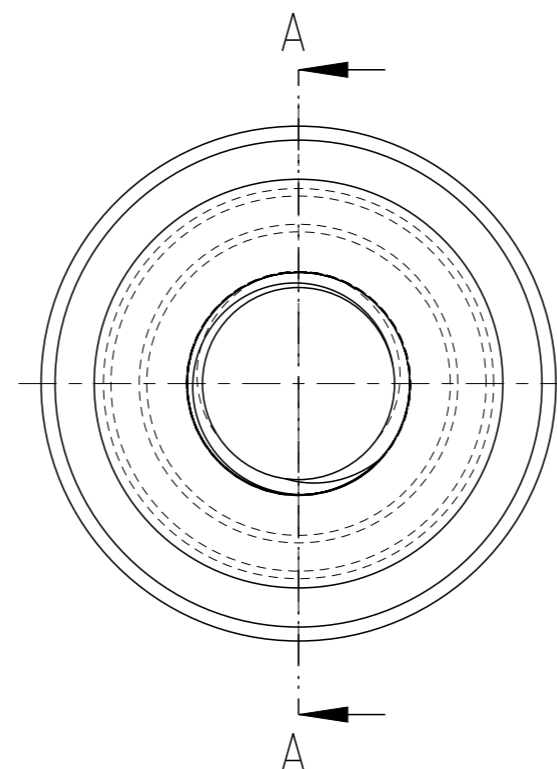
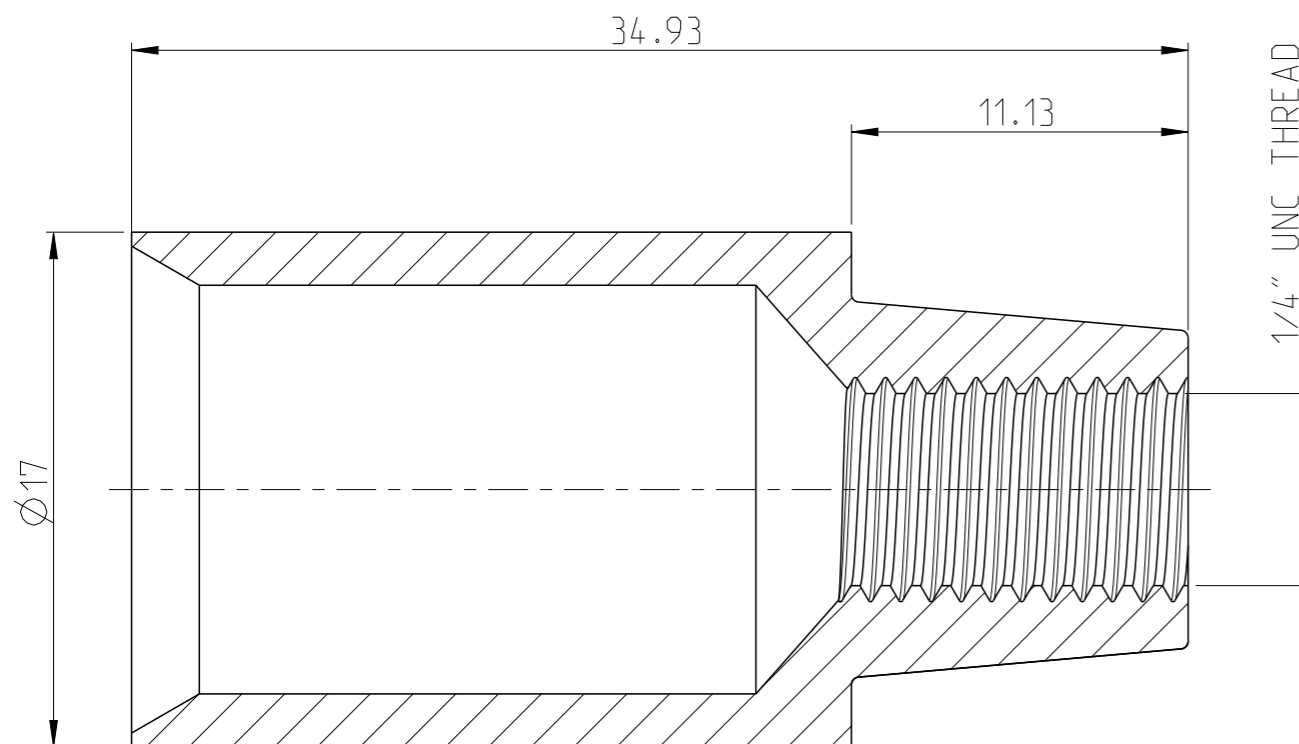

SCALE 2:1

HC5738	1	BRASS	-	BATTERY LEAD CONNECTOR 95 SQ MM +VE	A	1
TE ORDER NO.	QUANTITY	MAT.	COLOUR SURFACE	DESCRIPTION	REV.	ITEM

THIS DRAWING IS A CONTROLLED DOCUMENT.		DWN 03JAN2017 VIJETH BHARADWAJ																								
DIMENSIONS: mm		CHK 04JAN2017 PRAVEENA V					NAME BATTERY LEAD CONNECTOR 95 SQ MM +VE																			
TOLERANCES UNLESS OTHERWISE SPECIFIED:		APVD 04JAN2017 V V BIDI	PRODUCT SPEC		SIZE	CAGE CODE	DRAWING NO	RESTRICTED TO																		
<table border="0"> <tr><td>0 PLC</td><td>±</td><td></td></tr> <tr><td>1 PLC</td><td>±</td><td></td></tr> <tr><td>2 PLC</td><td>±</td><td>±0.3</td></tr> <tr><td>3 PLC</td><td>±</td><td></td></tr> <tr><td>4 PLC</td><td>±</td><td></td></tr> <tr><td>ANGLES</td><td>±</td><td>±0.5°</td></tr> </table>		0 PLC	±		1 PLC	±		2 PLC	±	±0.3	3 PLC	±		4 PLC	±		ANGLES	±	±0.5°	APPLICATION SPEC		-		-		-
0 PLC	±																									
1 PLC	±																									
2 PLC	±	±0.3																								
3 PLC	±																									
4 PLC	±																									
ANGLES	±	±0.5°																								
MATERIAL BRASS		FINISH TIN PLATED		WEIGHT	24.4g	A3	-	HC5738																		
CUSTOMER DRAWING				SCALE	4:1	SHEET	1 OF 1	REV A																		